



Visit

DUNCAN, ARIZONA

~ Founded 1883 ~



"Greenlee" by Duncan's Hal Empie. 6 ft. x 30 ft. For tours call 928-215-9912 Tuesday-Saturday 9 to 5; all other times call 928-215-1641.



GILA RIVER BIRDING CHECKLIST for the DUNCAN ARIZONA AREA

For information call 928-359-3590

GILA RIVER BIRDING WILDLIFE TRAIL one-mile loop

JAVELINA CHASE CYCLING EVENT

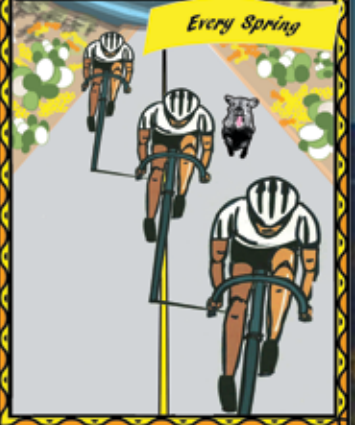

GILA JAVELINA CYCLING CLUB
Year-round javchase@yahoo.com

Take I-10 east to 191 north to 70 east. Visit soon!



Eat and drink: Tumbleweed Cafe • Humble Pie • Hilda's Kitchen • The Riverfront **Stay:** Simpson Hotel B&B • Chaparral Motel • Duncan Hotel • Nine Rail Ranch RV Camp Bob's High Desert Park • Stephens RV Park **Shop:** Rock-A-Buy Rocks & Gifts • Germaine's Emporium • Country Chic Art Gallery and Visitor Center • Town & Country Supply Stage Stop Mini-Mart and Gas • Chaparral Mini-Mart and Gas • The Outpost Mini-Mart **Enjoy:** Gila River Birding & Wildlife Trail • Rockhounding sites • Scenic back roads • Tours of Hal Empie's paintings and his famous mural 928-215-9912 • Gila Lower Box Wilderness Study Area **More information:** Visitor Center 928-359-1955 **For references/information in Tubac:** Hal Empie Gallery 520-398-2811

Photos: Ginger Pattison, Richard Billingsley, Deborah Mendelsohn, Pam Lieberenz